

Existing greenhouse

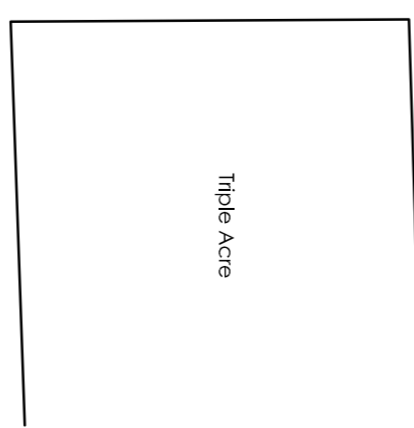
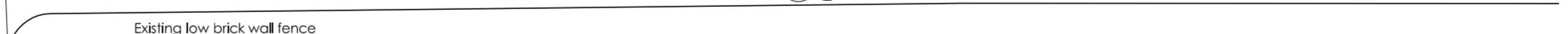
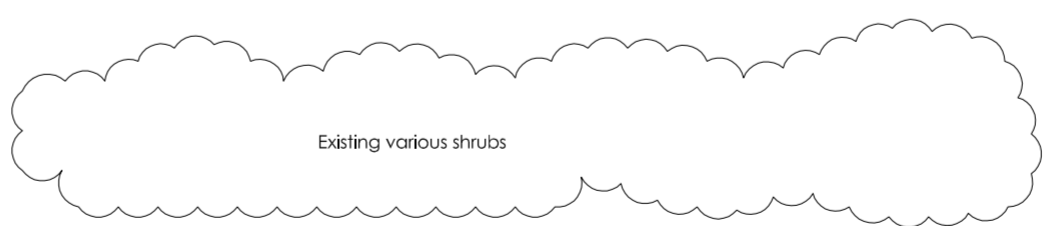
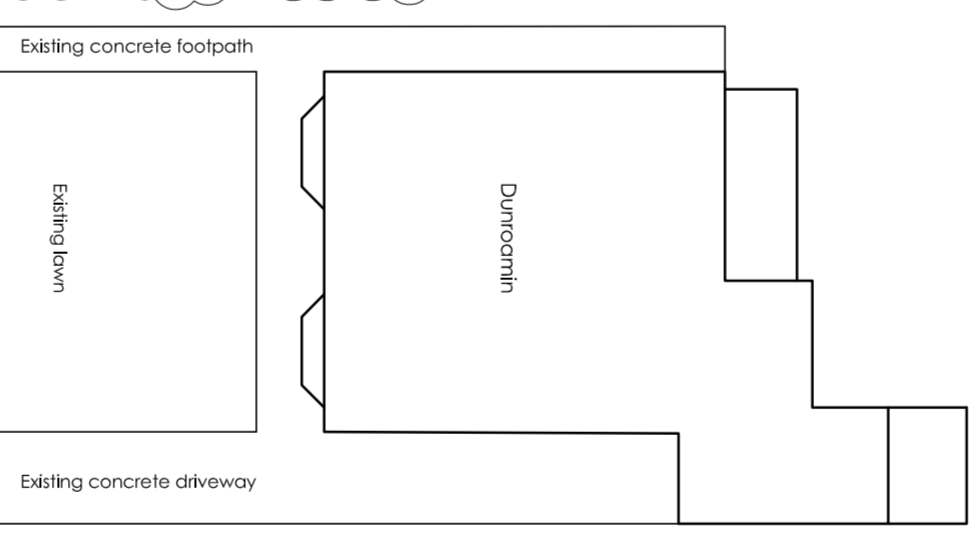
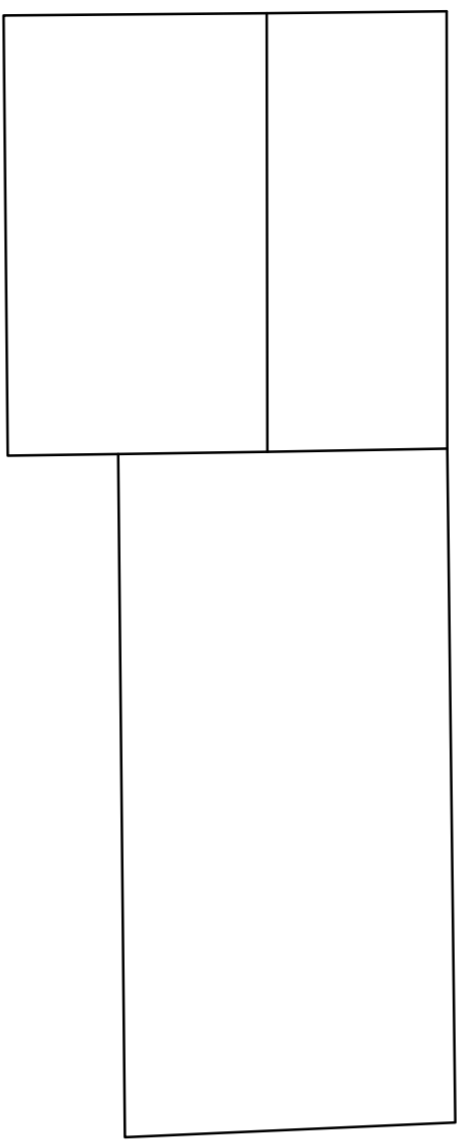

LORDS LANE

**Peter Humphrey Associates**  
ARCHITECTURAL DESIGN AND BUILDING

PROJECT  
Proposed Replacement Dwelling  
Duncoamin  
Lords Lane  
Wisbech

CLIENT  
Mrs A M Cave  
DRAWING TITLE  
Existing Site Plan

DATE: May 2013 SCALE: AS SHOWN JOB NO. 4958-EX01

DO NOT SCALE FROM THIS DRAWING  
COPYRIGHT: THIS DRAWING MUST NOT BE ISSUED, LOANED OR COPIED  
WITHOUT THE CONSENT OF PETER HUMPHREY ASSOCIATES

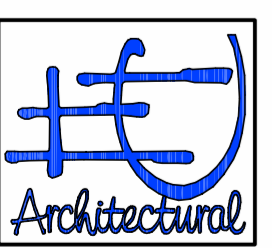

**Peter Humphrey Associates**  
ARCHITECTURAL DESIGN AND BUILDING  
30 OLD MARKET WISBECH CAMBS PE37 7NB  
TEL: 01455 466 433  
FAX: 01455 466 433  
EMAIL: info@peterhumphrey.co.uk



Building Design Centre  
Category Winner 2008

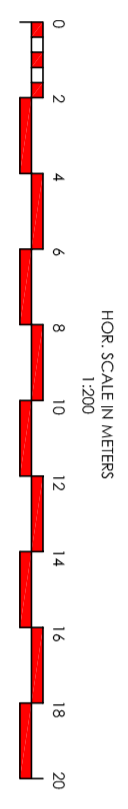

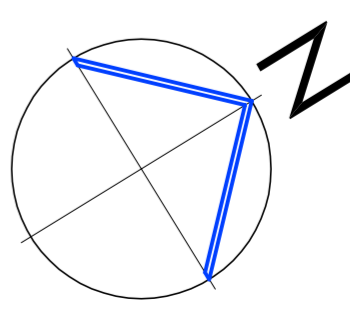

Existing greenhouse

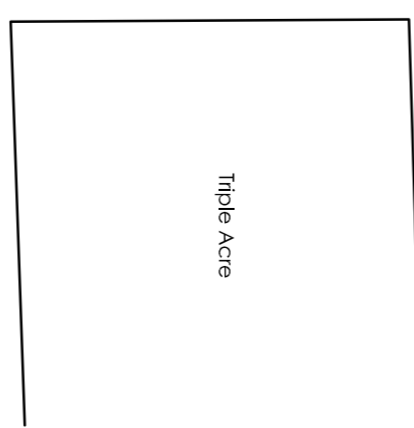
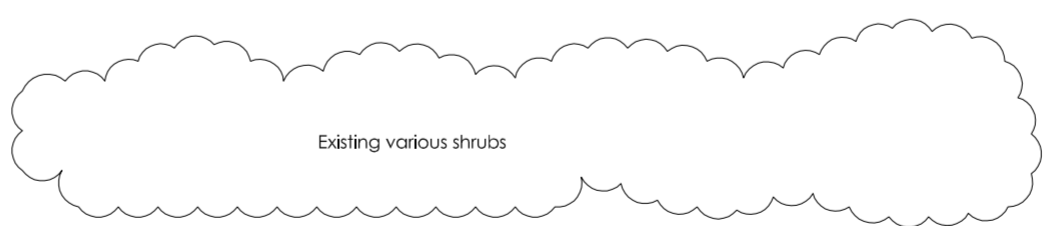
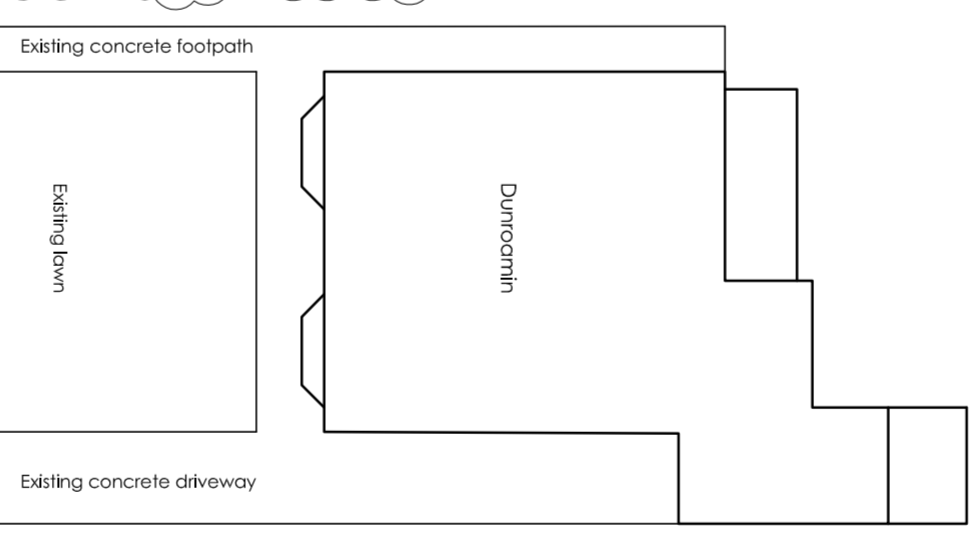
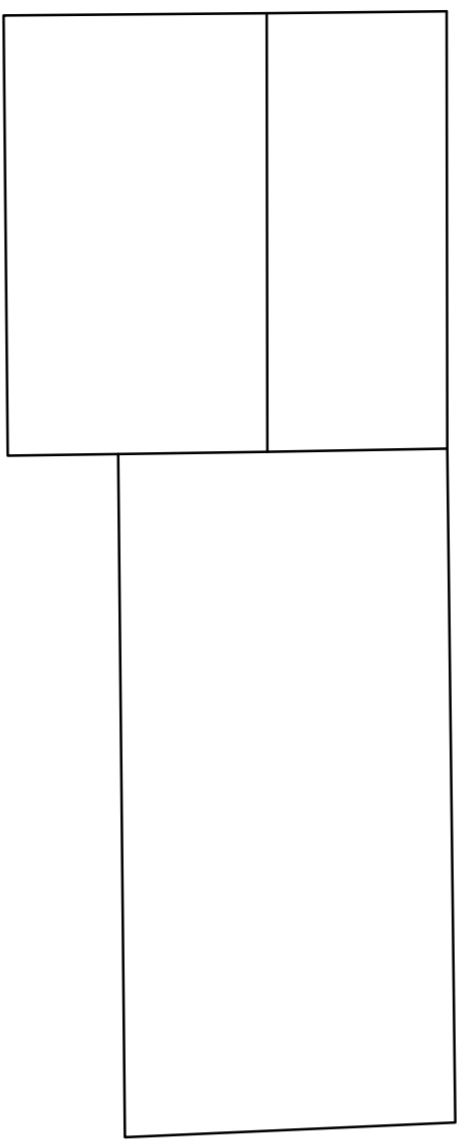

LORDS LANE

Existing various shrubs/trees

Existing tele. pole

Existing various shrubs

Existing concrete footpath

Existing brick driers

Existing lawn

Existing grass verge

Existing concrete driveway

Existing various shrubs

Existing low brick wall fence

**Peter Humphrey Associates**  
ARCHITECTURAL DESIGN AND BUILDING

PROJECT  
Proposed Replacement Dwelling  
Duncoamin  
Lords Lane  
Wisbech

CLIENT  
Mrs A M Cave  
DRAWING TITLE  
Existing Site Plan

DATE: May 2013 SCALE: AS SHOWN JOB NO. 4958-EX01

DO NOT SCALE FROM THIS DRAWING  
COPYRIGHT: THIS DRAWING MUST NOT BE ISSUED, LOANED OR COPIED  
WITHOUT THE CONSENT OF PETER HUMPHREY ASSOCIATES

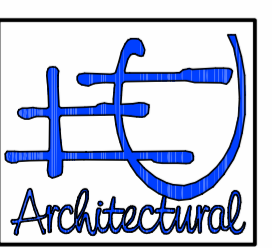

**Peter Humphrey Associates**  
ARCHITECTURAL DESIGN AND BUILDING  
TEL: 01455 466 433  
FAX: 01455 466 433  
EMAIL: info@peterhumphrey.co.uk  
30 OLD MARKET WISBECH CAMBS PE37 7NB  
Building Design Centre  
Cambridge Wisbech 2008

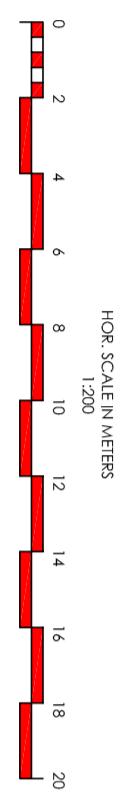

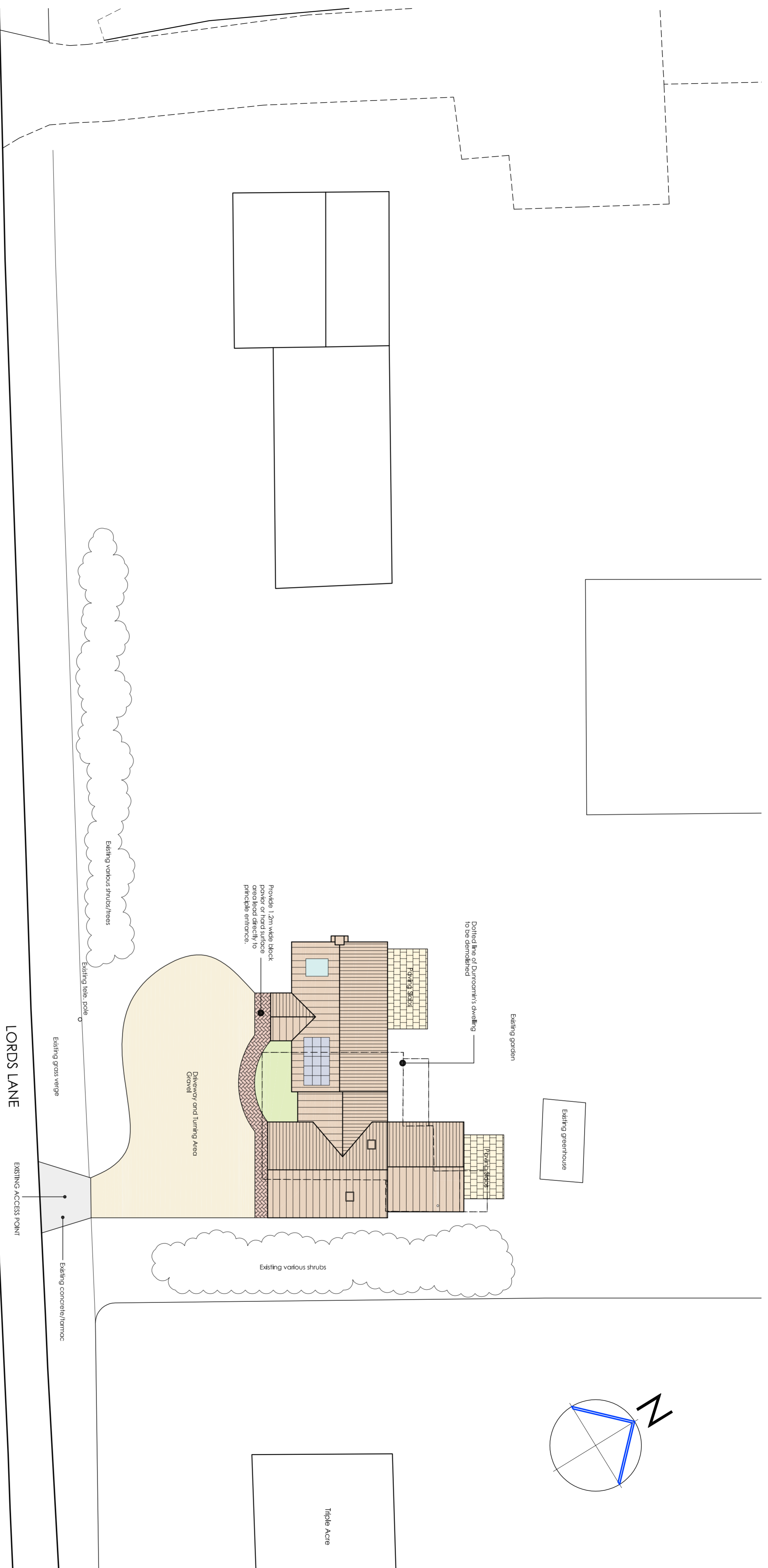
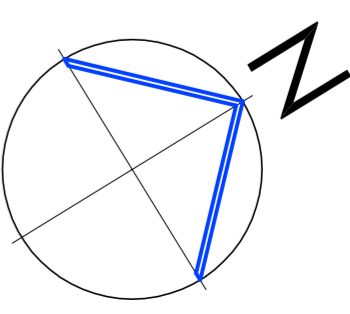

**Peter Humphrey Associates**  
 ARCHITECTURAL DESIGN AND BUILDING

PROJECT  
 Proposed Replacement Dwelling  
 Dunoamh  
 Lords Lane  
 Wisbech

CLIENT  
 Mrs A M Cave  
 Proposed Site Plan

DATE: May 2013 SCALE: AS SHOWN JOB NO.: 4958-P01

DO NOT SCALE FROM THIS DRAWING  
 COPYRIGHT: THIS DRAWING MUST NOT BE ISSUED, LOANED OR COPIED  
 WITHOUT THE CONSENT OF PETER HUMPHREY ASSOCIATES

**Peter Humphrey Associates**  
 ARCHITECTURAL DESIGN AND BUILDING  
 30, OLD MARKET WISBECH CAMBS PE13 1NE  
 TEL: 01954 465 463  
 FAX: 01954 465 463  
 EMAIL: info@peterhumphrey.co.uk

Proposed Site Plan 1:200 @ A2

